

31ST ANNUAL SPRING CONCERT



# Sonnets of the Earth

CHILDREN'S  
**chorus**  
of MARYLAND  
& School of Music

MAIREE PANTZER, ARTISTIC DIRECTOR

Sunday, April 29, 2007 at 3:00 pm

Towson University Center for the Arts  
Towson, Maryland

# **SpecPrint**

## **We can assist you with:**

- **Reprographics**
- **Real Estate Information**
- **Mapping and Taxation Information**
- **CAD & Plotting Services**



7R Aylesbury Road  
Timonium, MD 21093  
Phone: 410-561-9600  
Fax: 410-561-9051  
[www.specprint.com](http://www.specprint.com)

## ***Specializing in:***

- COLOR COPIES
- OVERSIZED COLOR COPIES
- BLACK AND WHITE COPIES
- DIGITAL IMAGING
- OVERSIZE COPIES
- SCANNING
- DIGITAL ARCHIVES
- BUSINESS CARDS
- INVITATIONS AND PROGRAMS
- RAFFLE & DANCE TICKETS
- DRY MOUNTING & LAMINATING
- POSTARDS
- PERSONALIZED CALENDARS
- NEWSLETTERS AND BROCHURES
- REAL ESTATE INFORMATION
- EMAIL YOUR JOB TO US
- PICK UP AND DELIVERY

# **Sonnets of the Earth**

## **31ST ANNUAL SPRING CONCERT**

April 29, 2007 at 3:00 pm  
Towson University Center for the Arts, Towson, Maryland

Mairee Pantzer, Artistic Director

Betty Bertaux, Founder, Education Director  
& Associate Conductor

Patricia McKewen Amato, Accompanist



100 East Pennsylvania Avenue, Suite 202 ~ Towson, MD 21286  
410-494-1480 ~ [www.ccmsings.org](http://www.ccmsings.org)

**Congratulations, Renée,**  
on your graduation from CCM and on being an  
awesome nine-year chorister. I'm so proud of you!

Love, MomBett

**Amy & Rachel—**  
You've learned a lot and it shows.  
I couldn't be more proud of both of you!

Love, Mom

**Great job, Genevieve! We love you!**

—Mommy, Daddy, Suzannah and Nathaniel

**Julia**

*You put a song in our hearts!*

*We are proud of all you have accomplished  
with Intermediate III.*

*Next year: Concert Choir, look out!*

*Love from Mom, Dad, Emily, Oma + PopPop*



## 2006 - 2007 ROSTER

### CONCERT CHOIR

Spencer Allen  
Moran Beidleman  
Elana Bell  
Daniel Bertaux  
Renée Bertaux  
Emily Bishop  
Anna Brashears  
Victoria Buck  
Devon Burgoyne  
Alicia Carcerano  
Sophia Efremov  
Samantha Farmer  
Kellie Green  
Kimberly Gregory  
Aleeza Hashmi  
Amna Hashmi  
Fiona Jensen  
Bridget Kajs  
Kaitlyn McCoach  
Veronica Page  
Emma Popp  
Jamila Purnell  
Martha Robichaud  
Ryan Stevens  
Julia Tucker

### LYRIC CHOIR

Sara Jo Allen  
Angelo Badolato  
Victoria Bartholomew  
Molly Bishop  
Nickolas Epps  
Danielle Farmer  
Liana Garrett  
Sheeva Haghighi  
Olivia Hurley  
Alyssa Ince  
Austin Nikirk  
Collin Power  
Shaelyn Rhinehart  
Julia Scheinberg  
Louise Sutters  
Jenna Williams  
Amy Williamson  
Kristen Zajdel

### TREBLE CHOIR

Danya Adams  
Joseph Adams  
Kristina Anastasiades  
Julian Thomas Baron  
Samuel Bishop  
Teneé Blackett  
Genevieve Block  
Phoebe Bull  
Grace Calhoun  
Nina Feliciano  
Emily Franklin  
Frances Garrett  
Christine Gary  
Rebecca Kuo  
Ariona Mayo  
Xavier McCafferty  
Kendall McCoach  
Zinna Moore  
Claire Mueller  
Ellen Nikirk  
Eve Plank  
Christopher Plimpton  
Emma-Rae Pyle  
Sydney Siegmeister  
Eliza Triolo  
Zoe Valentino  
Rachel Williamson  
Gretchen Young



*specialists in*

- Life, Health & Disability Income Insurance
- Business/Employee Benefit Programs
- Executive Compensation Programs
- Personal Financial Analysis

*is proud to be a part of*

**The Children's CHORUS of Maryland & School of Music's  
Spring Concert**

Executive Plaza IV  
11350 McConnick Road, Suite 200  
Hunt Valley, Maryland 21031  
phone 410.771.0134  
fax 410.771.0135  
web [www.franklin-group.com](http://www.franklin-group.com)

*One of the keys to success,  
whether in musical concerts  
or your financial well-being,  
is the people with whom  
you work and trust.*

**HASWELL M. Franklin**, CLU, RHU (Emeritus)

**KEVIN M. Becker** (Chairman)

**HASWELL M. Franklin, Jr.**, CLU, AEP

**JAMES M.S. Franklin**, CFS

**WILLIAM D. Franklin**, CFP®, AEP

**HENRY C.B. Franklin**

**JOHN D. Tolson**, CLU, RHU

**CHARLES G. Breschi**, CFS

**GERARD C. Harrison**



## STAFF

**RAMONA GALEY**  
*General Director*

**MAIREE PANTZER**  
*Artistic Director*

**BETTY BERTAUX**  
*Founder, Education Director, Associate Conductor*

**ANDREA BURGOYNE**  
*Concert Manager*

**MARTHA TALBOTT**  
*Administrative Assistant*

## FACULTY

**PATRICIA MCKEWEN AMATO**  
*Accompanist*

Director of Music, St. Thomas More Church  
B.M. Ed., Catholic University of America; M.M.,  
University of Houston  
American Institute of Musical Studies, Graz, Austria

**BETTY BERTAUX**  
*Founder, Education Director & Associate Conductor,  
Solfa IV Teacher, Concert Choir Conductor*  
B.S. Ed., Mus. Maj., University of Tennessee  
M.M., Kodály Emphasis, Holy Names College  
M.M., Composition, Shepherd School of Music, Rice University  
D.M. *Honoris Causa*, VanderCook College of Music

*continued on page 7*



**A salute to Daniel Bertaux  
and Devon Burgoyne!**

Eight year members of CCM and alumni of CCM's first  
Cricket Class! Your families couldn't be prouder!

**Julian, we are so proud of you.**

Love, Mom, Dad and Hannah

**Congratulations Renée!  
Your beautiful heart shines through  
your voice. I'm so proud!**

Love, Mom

**Designed for "the child in ALL of us,"**  
this National Christian Choir CD in combination  
with its companion book becomes a dynamic  
devotional tool for parents and grandparents.  
Purchase the CD for \$17 plus \$3 S/H and  
receive the book FREE!  
(originally \$23.00 plus \$5 S/H—an \$8 savings)



TO ORDER:  
**800-599-4710**  
OR  
**301-670-6331**

**The National Christian Choir**  
983 Russell Avenue, Suite A  
Gaithersburg, MD 20879  
[www.NationalChristianChoir.org](http://www.NationalChristianChoir.org)

## FACULTY

*continued from page 5*

### DEBORAH BLANK

*Teacher ~ Beginner I, Intermediate I, Solfa III*

Music Specialist, Perry Hall Elementary School, Baltimore County

B.S., Mus. Ed., B.A., Spanish, University of Maryland

M.Mus. Ed., Towson University

Kodály Certification, American Kodály Institute

### CAROLINE DESMOND

*Teacher ~ Beginner III, Laurel Music Director*

Music Director, CCM-Laurel

Music Specialist, Fairfax County, Virginia

Conductor, Fairfax Choral Society Children's Choir

B.S., Mus. Ed., James Madison University

M.M. Mus. Ed., University of St. Thomas

Kodály Certification, James Madison University

### JENNIFER JORDAN

*Teacher ~ Beginner II, Intermediate III, Solfa II*

Music Specialist, Loyola Blakefield School, Baltimore

B.S., Mus. Ed., Towson University

Kodály Certification, American Kodály Institute

### MAIREE PANTZER

*Artistic Director, Teacher ~ Intermediate II & Solfa I,  
Treble & Lyric Choirs, Concert Choir Conductor*

Former Music Specialist, Chicago, IL

B.M. Vocal Performance, Wheaton College Conservatory of Music

Level III Kodály Course Work, American Kodály Institute &

James Madison University

Graduate Studies at DePaul University

### SUSAN SCHNERING

*Teacher ~ Early Childhood Music*

Training in Musikgarten, 2004 & 2005

B.A., Mus. Ed., College of Notre Dame

Level II Kodály Course Work, American Kodály Institute

# Sonnets of the Earth

## PROGRAM

### CONCERT CHOIR

MAIREE PANTZER, CONDUCTOR

*Shiru* Psalm 96 & 98  
Allan E. Naplan

POEM: *Nature is what we see* Emily Dickinson (1830-1886)  
Martha Robichaud, reader

*The World is Full of Poetry* James Gates Percival (1766-1826)  
David L. Brunner  
Mary Ann Poling, oboe ∞ Patricia McKewen Amato, piano

POEM: *The Lamb* William Blake (1757-1827)  
Martha Robichaud, reader

*The Tiger* William Blake  
Lauren Bernofsky

*An American Anthem* Katherine Lee Bates (1859-1929)  
and Francis Scott Key (1780-1843)  
arr. Allan E. Naplan  
Mary Bisson, French horn ∞ Emma Popp, soloist  
Kaitlyn McCoach and Renée Bertaux, soli

### INTERLUDE

*The Grasshopper* Benjamin Britten (1913-1976)  
(from *Two Insect Pieces*)  
Patricia McKewen Amato, piano

### TREBLE CHOIR

MAIREE PANTZER, CONDUCTOR

*Cuckoo!* Jane Taylor (*Tom Tiddler's Ground*) (1783-1824)  
Benjamin Britten  
Julian Baron, Frances Garrett, Emily Franklin, Eliza Triolo,  
and Christopher Plimpton, small ensemble

POEM: *i thank You God for most this amazing* e e cummings  
(1894-1962)  
Martha Robichaud, reader

*Thank You for the World So Sweet* Traditional Prayer  
Betty Bertaux

Maria Schwartz, cello ∞ Ken Goldstein, violin

*A Great Big Sea* Newfoundland Folksong  
arr. Lori-Anne Dolloff  
Ken Goldstein, fiddle ∞ Jonathan Jensen, spoons

### INTERLUDE

*Étude in A-flat Major, No. 3* Frédéric Chopin (1810-1849)  
(from *Trois nouvelles Études*)  
Patricia McKewen Amato, piano

### LYRIC CHOIR

MAIREE PANTZER, CONDUCTOR

*Marienviirmchen* German Folksong  
Johannes Brahms (1833-1897)

*Fog* Carl Sandburg (1878-1967)  
Audrey Synder

*The Juniper Tree* Arkansas Folksong  
arr. Kenneth Carter

*Wayfaring Stranger* Traditional  
arr. Solfa II

*I Love the Mountains* Camp Song  
arr. Douglas E. Wagner

*The Cat Came Back* Henry S. Miller  
arr. Aden G. Lewis

Jonathan Jensen, bass

Collin Power and Louise Sutters, Soli 1 ∞ Molly Bishop and Angelo Badolato, Soli 2

## INTERMISSION

### CONCERT CHOIR

BETTY BERTAUX, CONDUCTOR

*It Was a Lover and His Lass* William Shakespeare (1564-1616)  
Ralph Vaughan Williams (1872-1958)

*continued on page 11*

# Bridging the Gap Between Talent and Opportunity

Where do leading professionals and businesses meet?  
At The Mergis Group<sup>SM</sup>.

Built on 30 years of expertise, The Mergis Group provides high-touch, professional placement services that help companies and individuals make optimal hiring and career choices. With specialties across multiple industries, we'll deliver the direct-hire and project-based professionals you need to maximize results.

Let The Mergis Group be  
*Your Bridge for the Best Hire<sup>SM</sup>*

Nancy Davis  
Practice Director, Sales & Marketing  
The Mergis Group

120 East Baltimore Street, Suite 2220  
Baltimore, MD 21202  
410 752-8928 Ph  
410 752-5924 Fax  
nancydavis@mergisgroup.com

[www.mergisgroup.com](http://www.mergisgroup.com)

The Mergis Group<sup>SM</sup>  
*Your Bridge for the Best Hire<sup>SM</sup>*

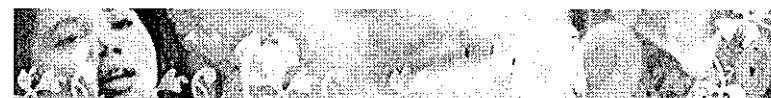

## PROGRAM

*continued from page 9*

*Orpheus With His Lute*

William Shakespeare  
William Schumann (1910-1992)

*4 Summer Haiku*

Linda Higgeson  
Louis M. DeShantz

I. *Fingers of sunlight*

II. *Riotous color*

III. *Sent from downy clouds*

Devon Burgoyne, Amna Hashmi, Fiona Jensen, and Jamila Purnell,  
small ensemble

IV. *Crickets in full voice*

*Omnia Sol (Let Your Heart be Staid)*

Z. Randall Stroope

Alicia Carcerano, Emma Popp, and Renée Bertaux, trio

## GRADUATION

*Song in the Imperative Mood*

Louise McNeill (1911-1993)

Betty Bertaux

David Drosinos, clarinet ~ Holden McAleer, bassoon

*Goin' up a Yonder*

Walter Hawkins

arr. Martin Sirvatka

Daniel Bertaux and Bridget Kajs, soli

## INTERLUDE

*Giga for solo violin in D minor*

Johann Sebastian Bach (1685-1750)

Ken Goldstein, violin

## CCM COMBINED CHOIRS

MAIREE PANTZER, CONDUCTOR

POEM: May

James Gates Percival

Martha Robichaud, reader

*The May Day Carol*

English Folk Song

arr. Betty Bertaux

*Please join us for a light reception on the second floor  
immediately following the concert.*

**Rebecca, you are music to our ears!**

Love, Mam and Poppy

**To Sydney!!**

**Words can not describe how proud we are of you!! Keep  
on singing, dancing and all that you do to entertain us!**

Love, Mom, Sam & Chris

**Austin & Ellen, sing with all your heart!**

**We love you.**

Mama and Daddy

To the Memory of

**Kevin Bertaux**

1964 – 2003

Whose love of music and singing and  
whose right to musical knowledge  
inspired the founding of  
Children's Chorus of Maryland & School of Music.

*Donations to the Kevin Bertaux Memorial Scholarship Fund  
may be made to Children's Chorus of Maryland for KBMSF*



## BOARD OF DIRECTORS

James R. Glover, Chairman

President, G.W. Financial

Chair, Corporate Development Committee

Anna Maric Sohn, Treasurer

Manager of Advertising, Merchandiser Newspaper

Victor Alavi, Parent Liaison

President, Alavi Communications

Yvette C. Brown

Vice President, Bank of America

C. Alex Calderon

Director of Operations, Colonial Tidewater Realty Income Partners, LLC

Sheryl D. Parks

Associate Professor, Community College of Baltimore County

## ADVISORY BOARD

Patricia McKewen Amato

(see Faculty, page 5)

Herbert Goldman, Esq.

Gordon, Feinblatt, Rothman,  
Hoffberger & Hollander, LLC

Hilda Perl Goodwin

President

Adalman Charitable Foundation

Nancy Grasmick, Ph.D.

State Superintendent of Schools

Ronald Gretz

Artistic Director

Annapolis Opera Company

Tom Hall

Music Director

Baltimore Choral Arts Society

Michael Harrison

Music Director

Baltimore Opera Company

Dr. Margery Lowens

Musicologist and noted authority on the  
music of Edward MacDowell

John W. Lyon

President and Chairman

Excel Institute

Tim Lyon

Principal

IdolMaker Records, Inc.

Edward Polochick

Music Director

Concert Artists of Baltimore

Elam Ray Sprenkle

Faculty

Peabody Conservatory

Barry Tuckwell

Conductor, Horn Soloist, Clinician



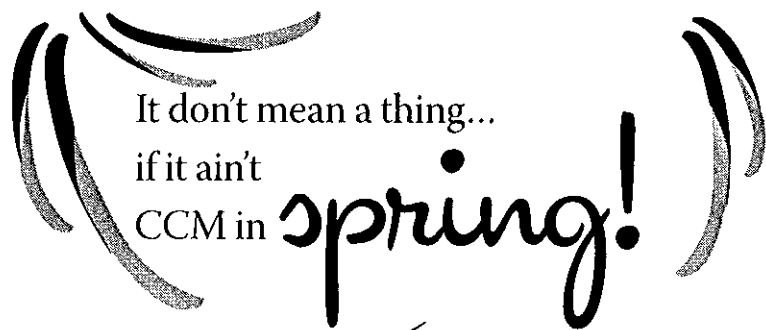

PROUD TO BE  
A CCM PARENT...  
AND TO PRODUCE  
2007'S SPRING PROGRAM



**kathrine forster kuo**  
friendly design & illustration  
410.828.0870 • katkuote@yahoo.com

**To Alyssa, a terrific kid**

—Mommy, Daddy, Cody and Ashley

**B** eautiful voice  
**R** adiant songs  
**I** deal tones  
**D** ecisive notes  
**G** orgeous posture  
**E** xcellent harmony  
**T** alented singer

*Congratulations Bridget, we are proud of you!!*

*Love, Mom, Dave, Chelsea, Grandma and Grandpa*

## ACKNOWLEDGEMENTS

Children's Chorus of Maryland is supported by a grant from the Maryland State Arts Council, an agency funded by the State of Maryland, and the Baltimore County Commission on Arts & Sciences.

Children's Chorus of Maryland wishes to thank:

- ≈ CCM Parents and community volunteers for their generous service to CCM.
- ≈ CCM Faculty for their excellent instruction, musicianship, and caring respect for children.
- ≈ The Board of Directors for their time, devotion, and guidance.
- ≈ Numerous Donors who have faithfully supported CCM's operation and development.

## CONCERT VOLUNTEERS

|                   |  |
|-------------------|--|
| Box Office        | Terry Brashears, Jane Daniels, Co-Coordinators   |
| Concert Parents   | Allison Nikirk, Coordinator<br>Brent Baron, Donna Farber, Maureen Gary, Tammy Hadley,<br>Dorothy Hurley, Paula Mueller, Holly Pyle, Amy Valentino  |
| F.I.P.            | Betsy and James Garrett, Co-Coordinators   |
| Merchandise       | Joann Tucker, Coordinator  |
| Musicians         | Mary Bisson, Ken Goldstein, Jonathan Jensen,<br>Maria Schwartz   |
| Program Design    | Kathrine Forster Kuo   |
| Reception         | Marsha Bartholomew and Donna Farmer, Co-Coordinators   |
| Stage Crew        | Bayard Williams, Coordinator   |
| Tour              | Lisa Gregory, Coordinator  |
| Uniforms          | Coverley Beidleman, Coordinator  |
| Ushers            | Heidi Bertaux, Coordinator<br>Vanessa Epps, Floyd Epps, Kristina Green, Vicki Lucas,<br>Joanne Power, Mary Rhinehart   |
| Volunteer Parents | Ed Bishop, Renee Bishop, Robert Buck, Betsy Garrett,<br>Jim Garrett, Louis Kajs, Andrea Mann, David Page, Stacy<br>Plimpton, Wendy Scheinberg, Regina Stevens, Jim Tucker,<br>Michael Tucker |



## CONCERT DONORS LIST

2006 - 2007 SEASON

as of April 19, 2007

Children's Chorus of Maryland wishes to thank the following donors for their generous support of our programs and for their dedication and commitment to our children. We can't do it without you!

### ANGEL'S CIRCLE (\$10,000 or more)

|                                 |                               |
|---------------------------------|-------------------------------|
| National Endowment for the Arts | Allene Sullender              |
| Sigma Alpha Iota Fraternity     | U. S. Department of Education |

### DIRECTOR'S CIRCLE (\$5,000 – \$9,999)

|                                 |                           |
|---------------------------------|---------------------------|
| Stephanie Davis                 | Dr. Margery Morgan Lowens |
| John Hancock Financial Services | Rachel Geisz-Loetell      |
| Jim & Connie Glover             | Cory Williams             |
| Marguerite Herman               |                           |

### PATRONS (\$1,000 or more)

|  |                             |
|--|-----------------------------|
| Baltimore County Commission on Arts & Sciences | Mr. & Mrs. Jack Lyon        |
| Deutsche Bank                                  | Maryland State Arts Council |
| Shaoib & Tazeen Hashmi                         | David & Stacy Plimpton      |
|  | Bart Williams               |

### SPONSORS (\$500 – \$999)

|                            |                                 |
|----------------------------|---------------------------------|
| Adalman Goodwin Foundation | Henry Lewis Contractors         |
| Allstate Foundation        | Susan Schnering                 |
| Reese & Julia Guth         | Henry H. Lewis Contractors, LLC |

### CONTRIBUTORS & SUSTAINERS (\$100 – \$499)

|                            |                                 |
|----------------------------|---------------------------------|
| Mary Azrael                | Elizabeth Lunt & David Friedman |
| Alan Bertaux               | Bernard & Patricia Murphy       |
| Frank & Vanessa Boston     | Edna & Barry Nelson             |
| Jeanne Braham              | Sung Oh                         |
| Charles Brown              | William & Elaine Purnell        |
| Beverly Diaz & Bevco, Inc. | Megan Smith                     |
| Beverly Funkhouser         | Jack & Mary Weller              |
| John & Beverly Goeller     | Nancy White                     |
| Barbara Goldberg           |                                 |

continued on next page

## CONCERT DONORS LIST

continued from previous page

### DONORS & FRIENDS (up to \$99)

|                           |                                     |
|---------------------------|-------------------------------------|
| William Anderson          | Mark Lavelle                        |
| Michael Allman            | Kathryn Marshall                    |
| Paul Babikow              | Michael Meyers                      |
| Cheryle Oshman Blunt      | Alvaro Munoz                        |
| Cascadia Wellness Clinic  | John O'Hara                         |
| Eunju Chung               | Mary Petr & Member Benefit Services |
| Cheryl Cohen              | Mary L. Riordan                     |
| Mr. & Mrs. Ilya Feliciano | Susanne Rising                      |
| Ramona Gale               | Peter Savage                        |
| Herbert Goldman           | Charles & Ruth Spivak               |
| Susan Gonzalez            | Roger and Kristin Young             |
| Sandra Lachance           |                                     |

## DOOR PRIZE DONORS

Albert Kirchmayr Chocolates

Oregon Ridge Dinner Theater

Senator Theater

## UPCOMING EVENTS

**May 6, 2007, 7:00 pm**

**Carmina Burana**, composer Carl Orff

With Baltimore Choral Arts Society and Peabody Children's Chorus  
Meyerhoff Symphony Hall ~ 1212 Cathedral Street, Baltimore

**May 9, 2007, 8:00 pm**

**Performance for Maryland Celebration of Reading**

Sponsored by the Barbara Bush Foundation For Family Literacy  
The Music Center at Strathmore ~ 5301 Tuckerman Lane North, Bethesda

**May 12, 2007, 9:00 am – 3:30 pm**

**Choral Methods and Repertoire**

Choral Workshop for Music Educators,  
sponsored by MUSIK and CCM  
Trinity Episcopal Church ~ 120 Allegheny Avenue, Towson

**December 2, 2007, 3:00 PM**

**32nd Annual Holiday Concert**

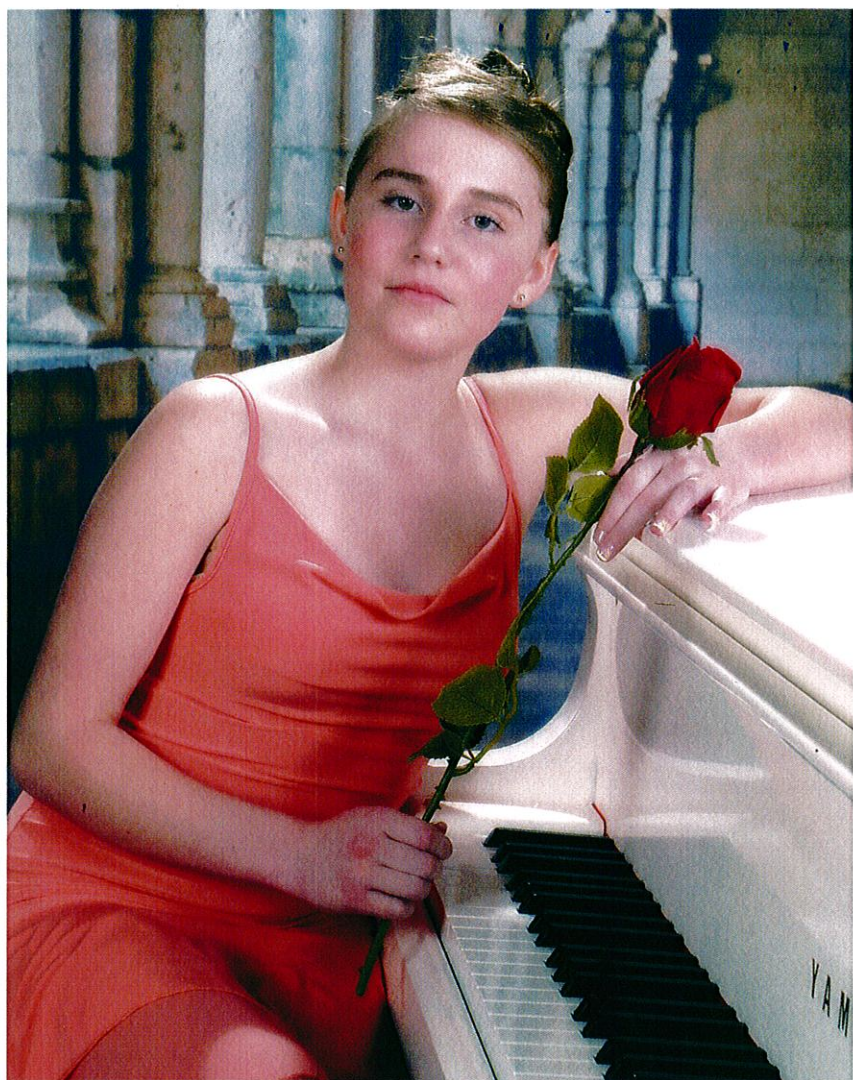

*Bridget: Congratulations for demonstrating the true you in everything you do. - You should be proud of your accomplishments. I know I am. - Dave*